



ARCHITECTURE, INC.
6106 BROADWAY STREET
SAN ANTONIO, TEXAS 78209
210/493-3747
FAX: 210/493-3749



CONSULTANTS:

The State Board of Architectural Examiners, P.O. Box 12251, Austin, Texas 78711-2257 or 555 Guadalupe, Suite 2-250, Austin, Texas 78701-0250, 512/391-2500. This registration and certificate number under the Board's Registration Law, Texas Civil Statutes, Article 204c.

NUM.	REVISION	DATE

DRAWN BY: NV
ISSUED: 10/08/18
JOB NO.: 16031.60
PERMIT SET
SHEET TITLE

BUILDING PLAN -
FOUNDATION PLANS

Copyright © Sage Architecture, Inc. 2018. This document is copyrighted and is an instrument of service for the specific project for which it was prepared. Review, copying or modification of this document, whether in whole or in part, without written permission from Sage Architecture, Inc. is a violation of federal copyright law.

SHEET NO:
A-2.00

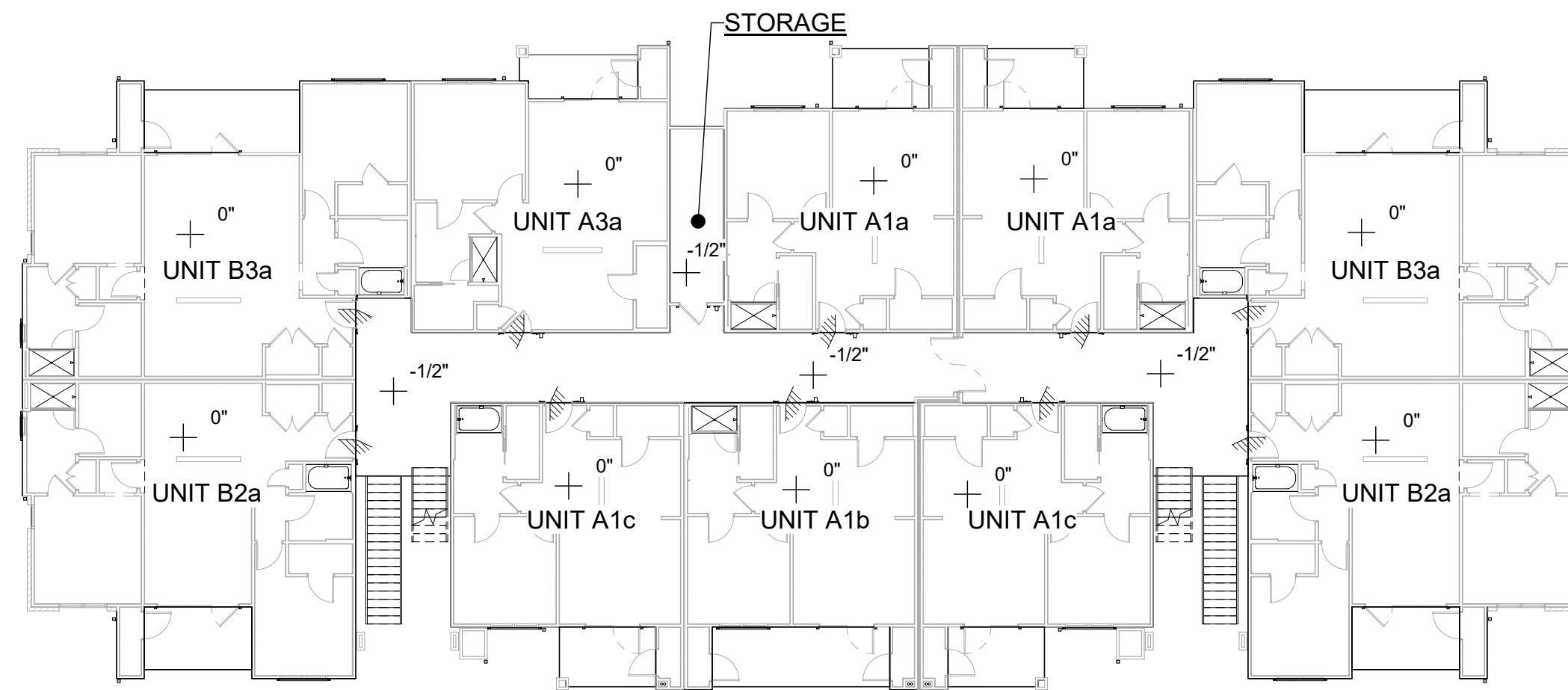

6 2ND & 3RD FLOOR - BLDG. III & IIIA
1/16" = 1'-0"

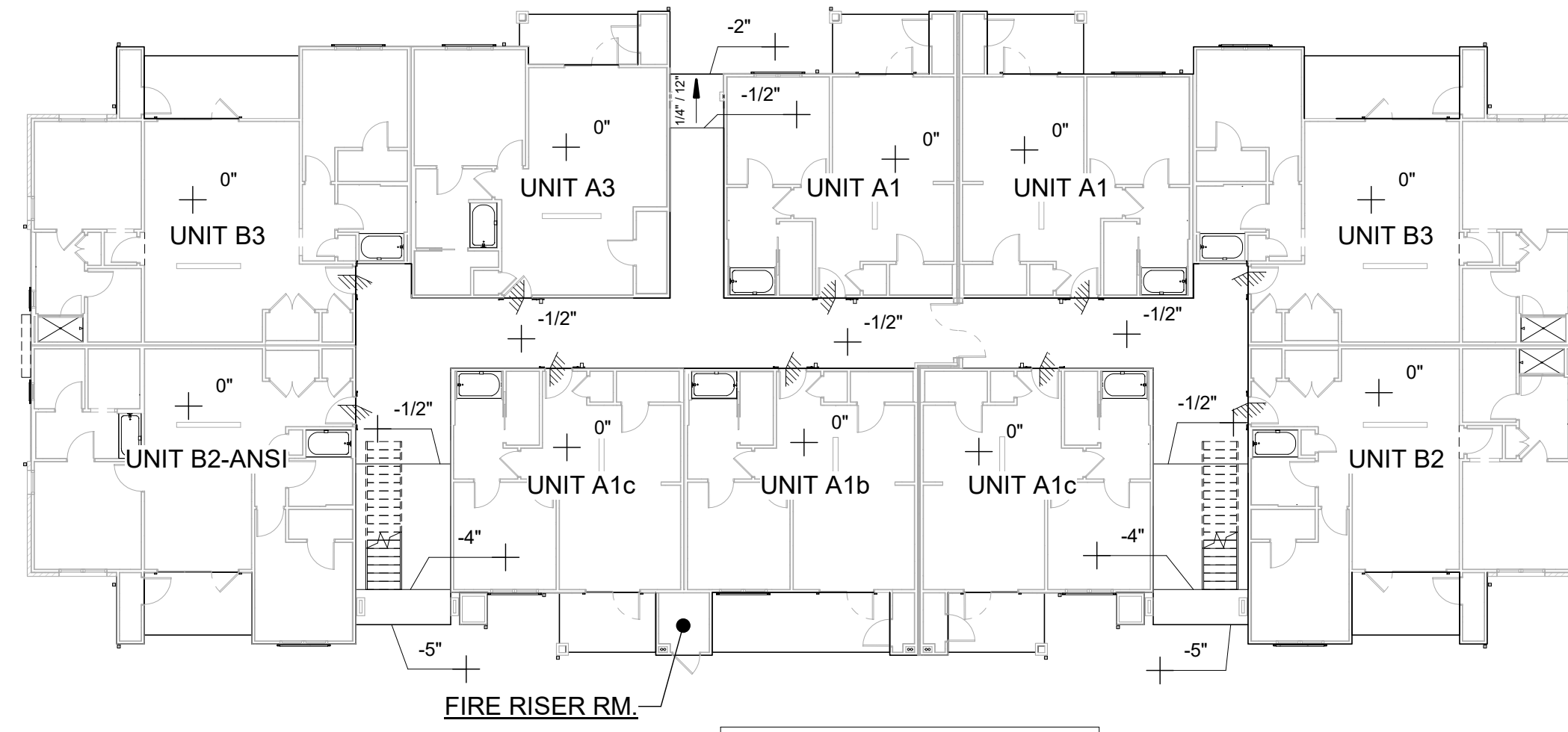

5 1ST FLOOR - BLDG. III & IIIA
1/16" = 1'-0"

NOTE:
CONCRETE TO BE SLOPED @
UNIT ENTRY AS PER ADA
REQUIREMENTS AT 1ST FLOOR.
REFER TO UNIT SHEET FOR
BALCONY CONCRETE SLOPES

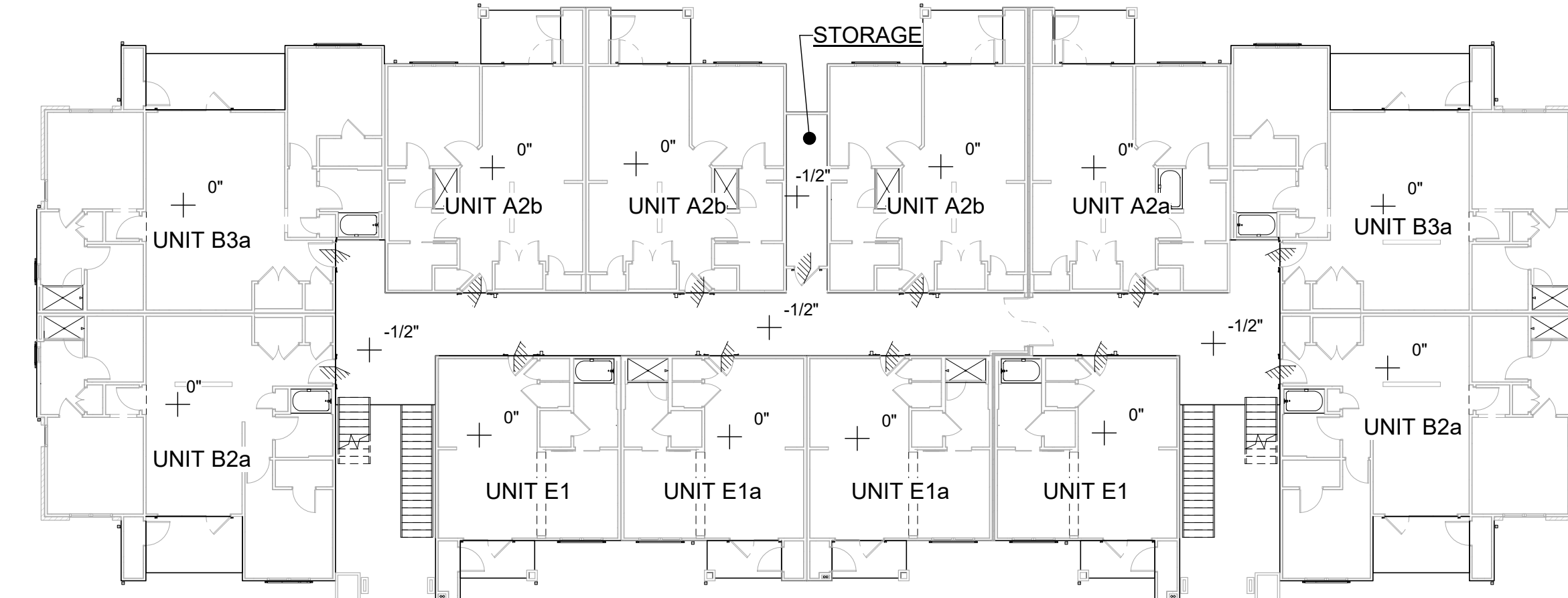

2 2ND & 3RD FLOOR - BLDG. I & IA
1/16" = 1'-0"

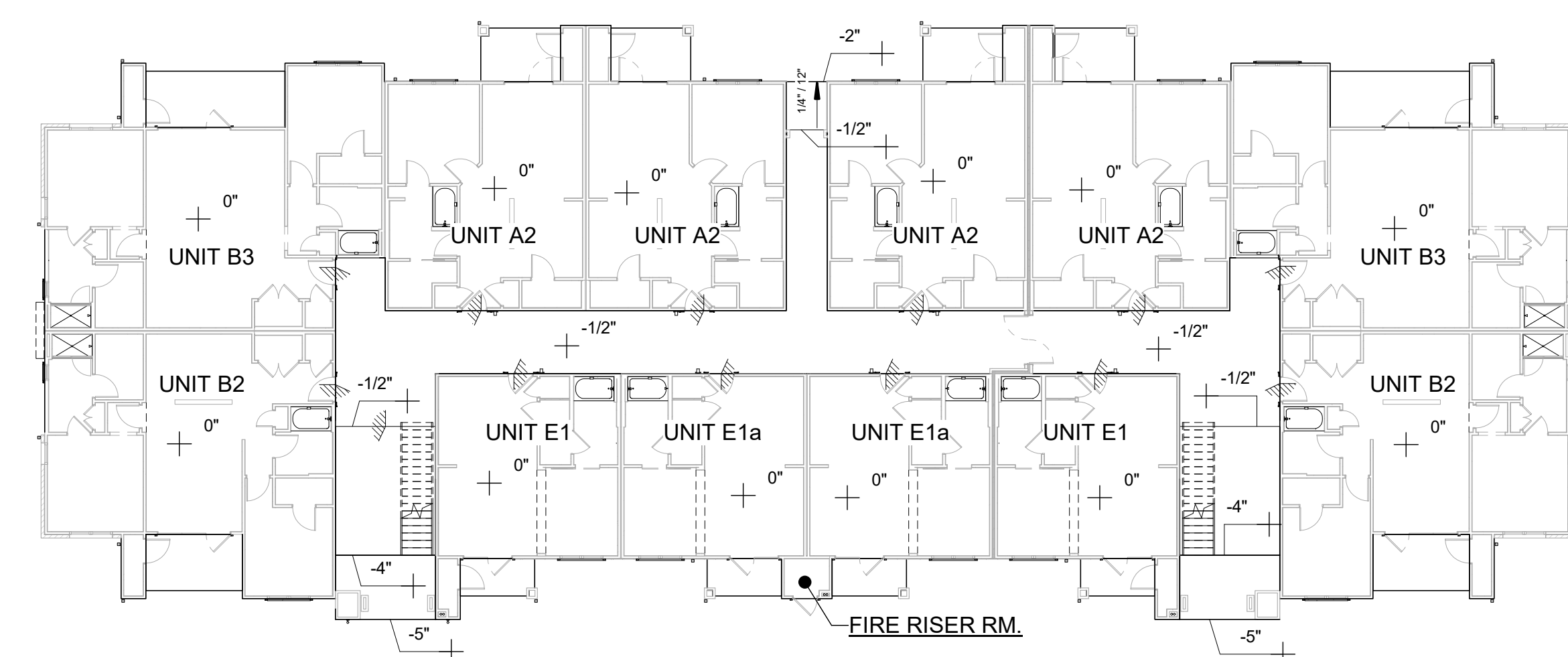

1 1ST FLOOR - BLDG. I & IA
1/16" = 1'-0"

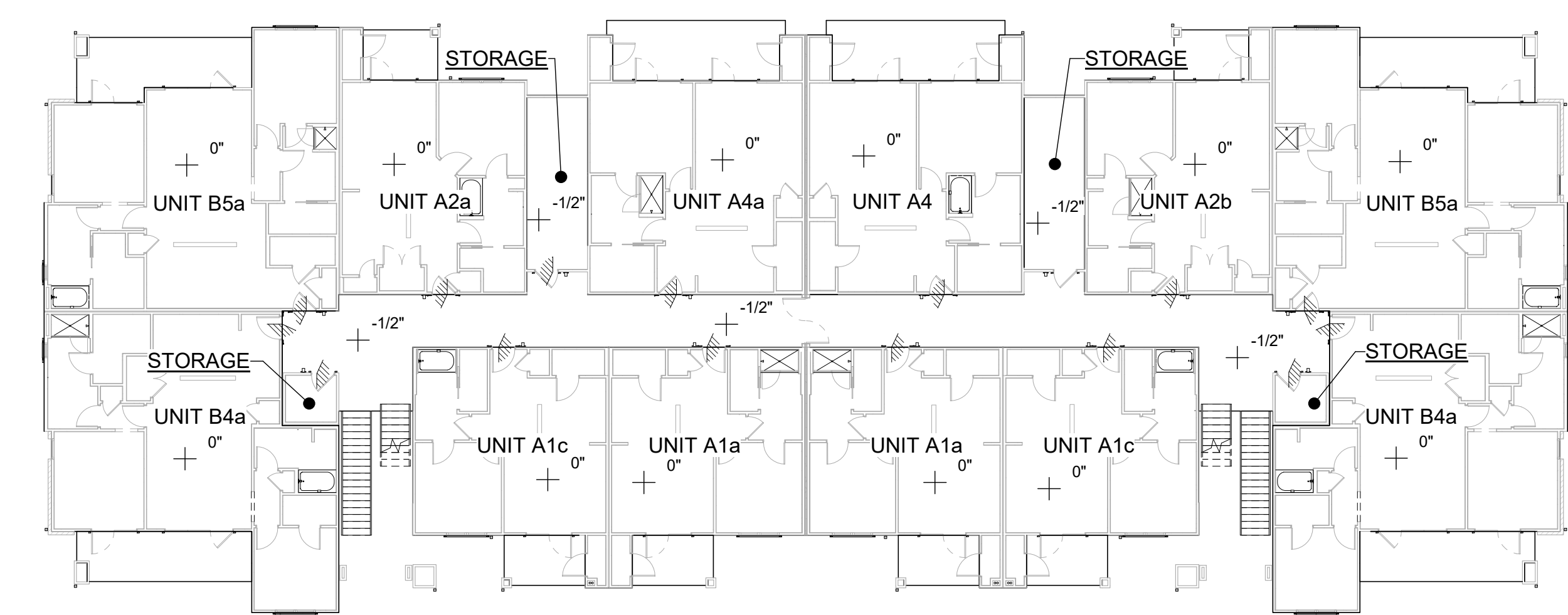

4 2ND & 3RD FLOOR - BLDG. II & IIA
1/16" = 1'-0"

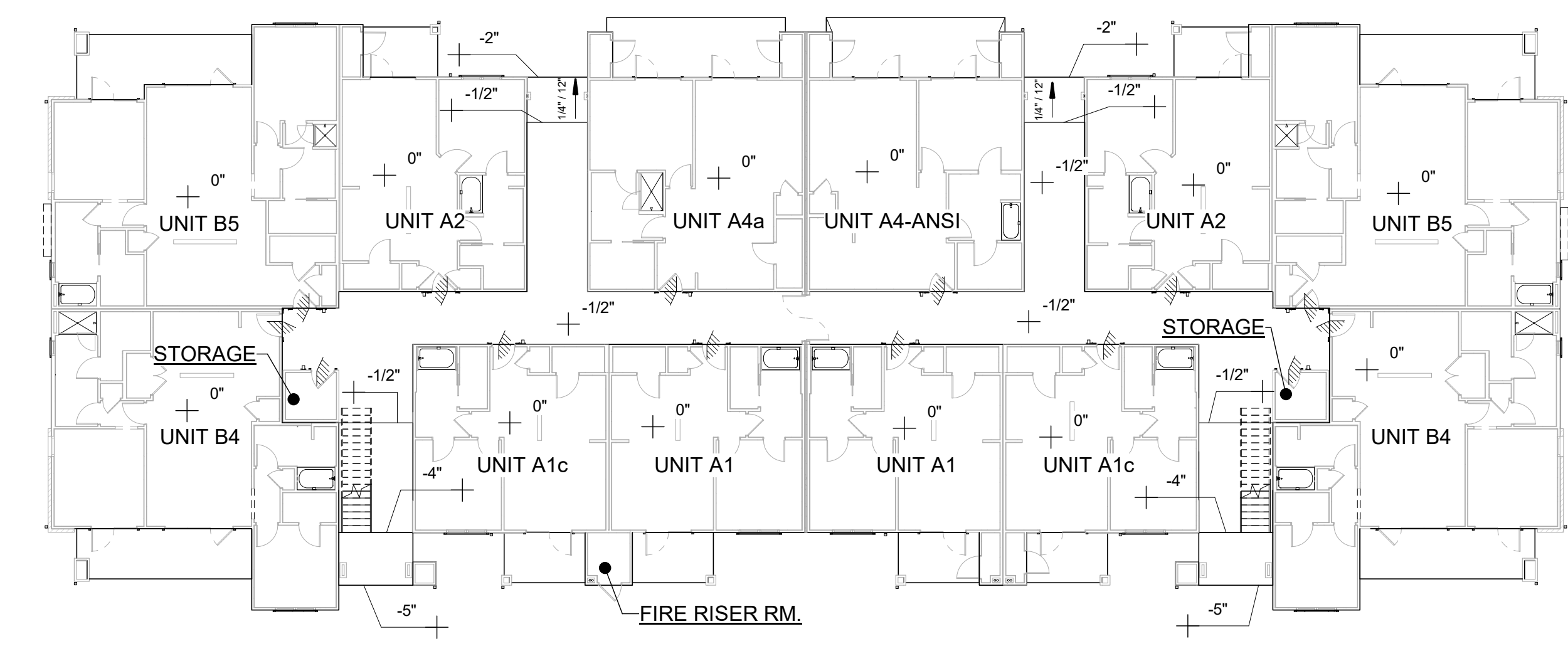

3 1ST FLOOR - BLDG. II & IIA
1/16" = 1'-0"

NOTE:
CONCRETE TO BE SLOPED @
UNIT ENTRY AS PER ADA
REQUIREMENTS AT 1ST FLOOR.
REFER TO UNIT SHEET FOR
BALCONY CONCRETE SLOPES